May 25, 2011 Proposed Coverage Footprint of Announced Projects
Zone de couverture proposée des projets annoncés, 25 mai 2011

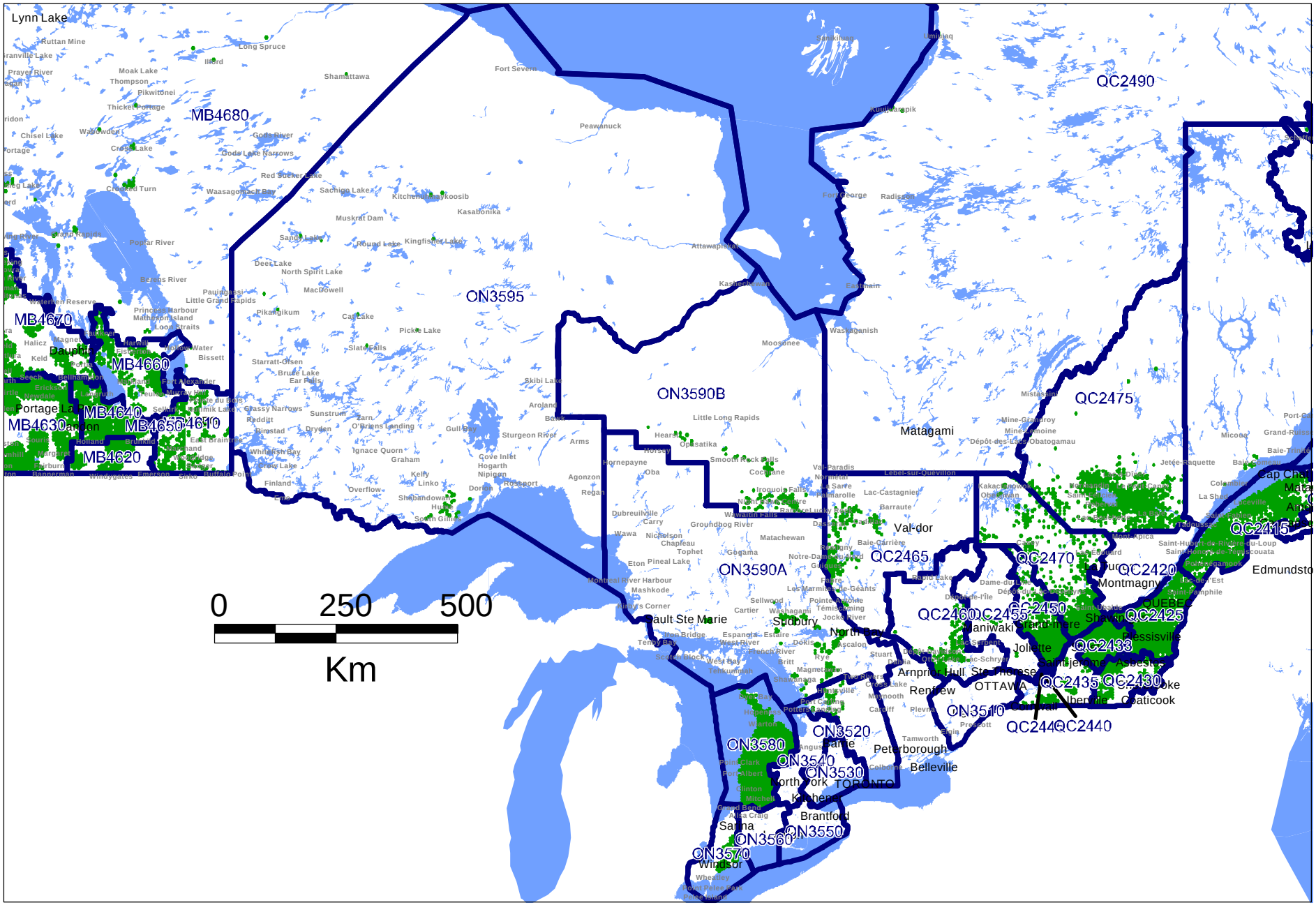

Broadband Canada
Large bande Canada
2011-05-25